

## ShowerCube L SHAPE + STRAIGHT BATH SCREEN CHR FRAME CLEAR GLASS W626 H1420

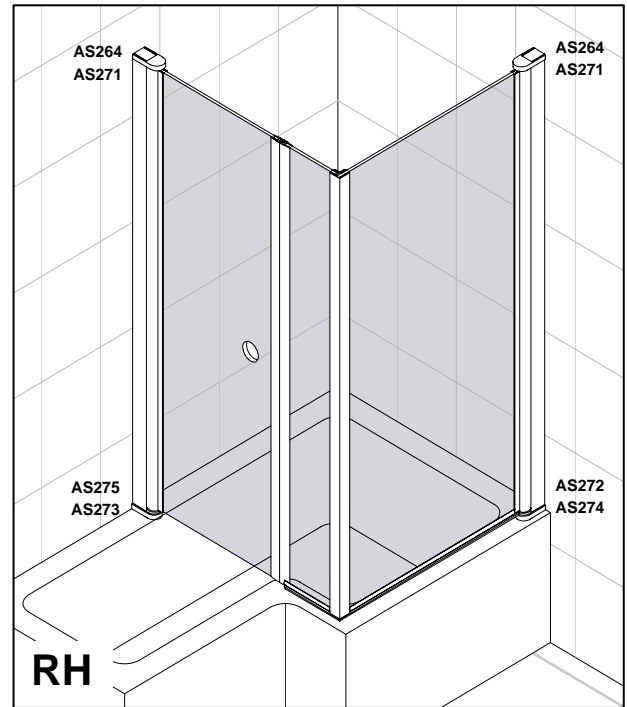
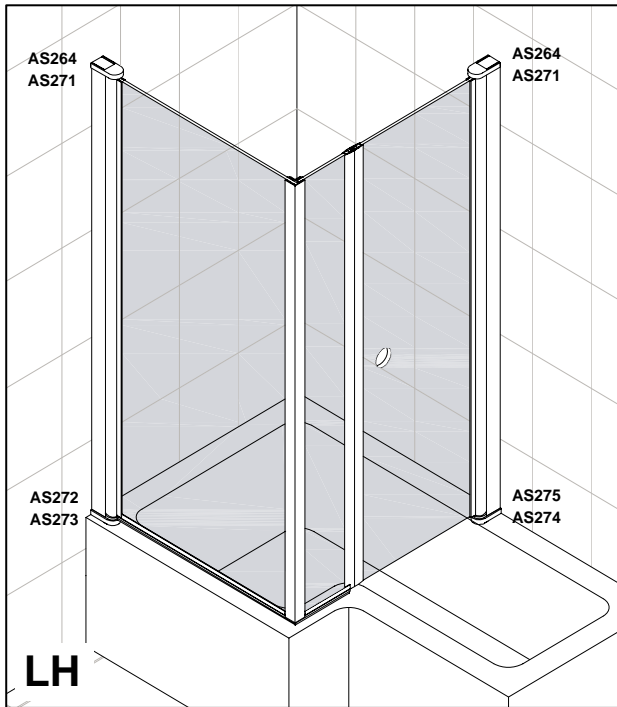

**PLEASE USE THESE INSTRUCTIONS FOR L SHAPE AND STRAIGHT BATH SCREEN INSTALLATION, AND DISREGARD INSTRUCTIONS FOR L SHAPE BATH SCREEN INSTALLATION.**

- Prior to installation check that all fittings have been supplied.
- The bath should be installed by a suitably competent person. The bath should be level, the walls should be tiled down to the bath, and the horizontal gap between the tiles and bath must be sealed with silicone sealant to ensure water-tightness.
- Handle glass with care. Impacts can damage both the glass and the frame.
- Please check for any hidden pipes or cables before drilling holes in the wall.
- The success of the installation and operation is, of course, dependant on the squareness, alignment and construction of the walls to which the bath is fixed. If the walls are significantly out of true we recommend dry lining the walls to ensure they are both vertically and horizontally aligned.
- The bath screens are reversible: " They can be installed on the left or right hand side of a bath." In the remainder of this manual the illustrations will only show the **left hand** installation of the bath screen.

### Tools Required:

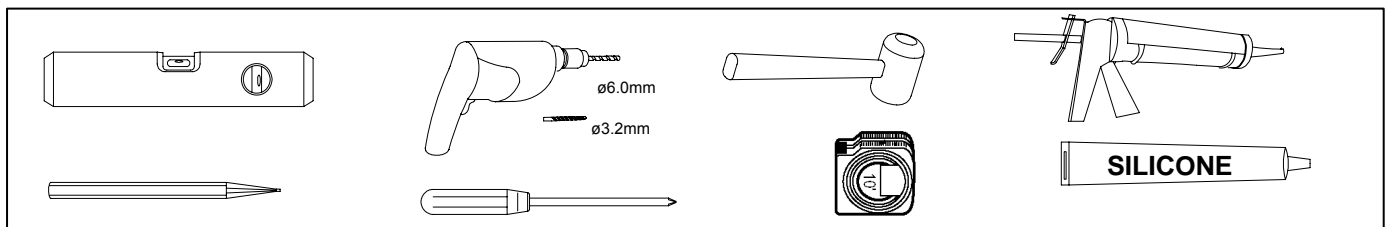

**L Shape Screen Parts Supplied:**
**Straight Screen Parts Supplied:**

AS509 1x	AS510 1x	AS512 1x	AS513 1x	AS511 1x	AS519 1x	AS512 1x	AS520 1x
AS264 1x	AS272 1x	AS273 1x	AS274 1x	AS514 1x	AS521 1x	AS522 1x	AS59 1x
AS515 1x	AS516 1x	AS517 1x	AS518 1x	AS264 1x	AS275 1x	AS274 1x	AS273 1x
		AS02 4x	AS04 4x	AS06 4x			AS02 4x
		AS51 4x	AS59 1x	AS271 1x			AS04 4x
		AS06 4x	AS51 4x			AS06 4x	AS51 4x
		ST4 * 30mm	ST4 * 50mm	ST4 * 12mm			ST4 * 50mm
		ST4 * 30mm	ST4 * 12mm	ST4 * 30mm			ST4 * 30mm
		LH	RH	LH			RH

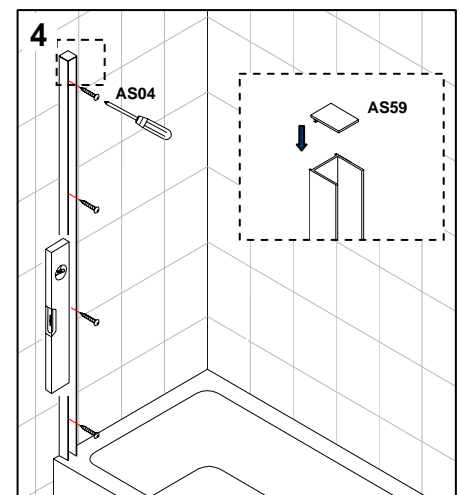
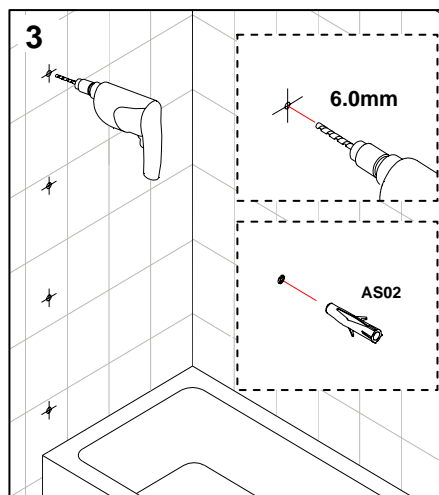
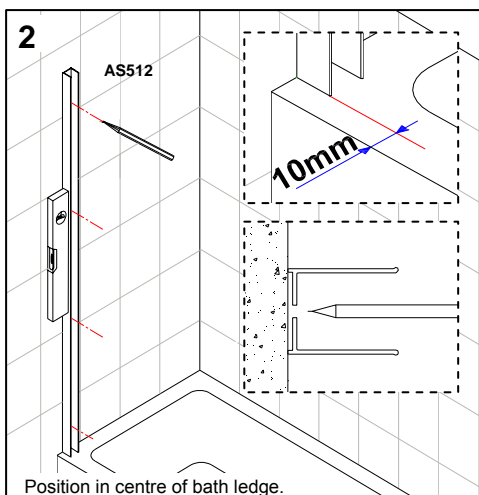
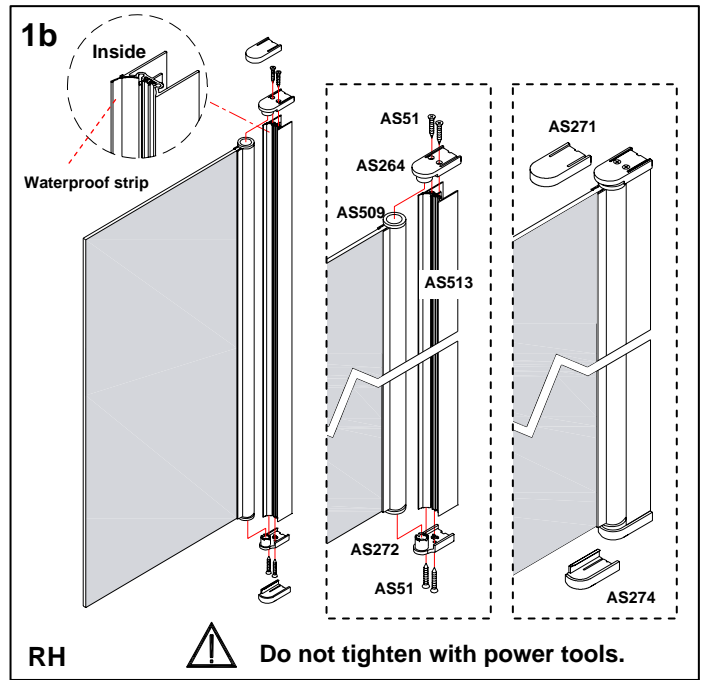
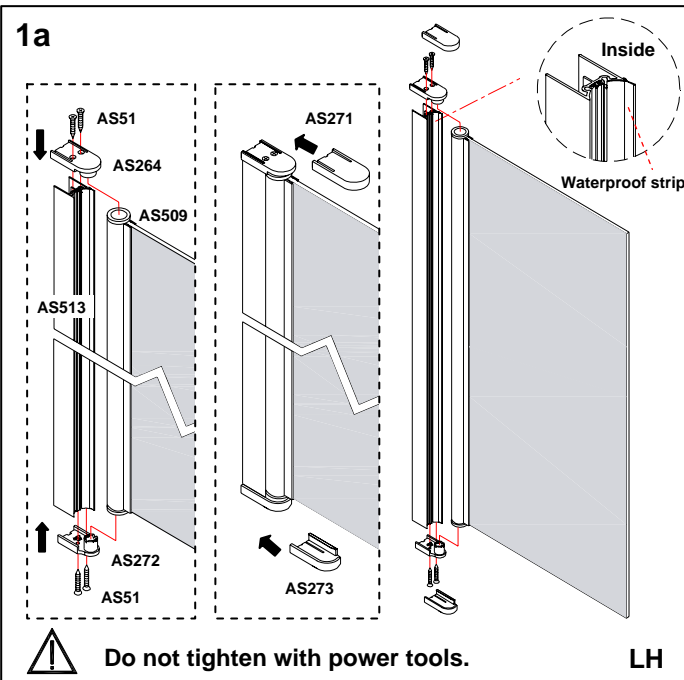

Before installing on the bath the assembled screen should be stood to allow the silicone to cure.

